Ola Coy

DESCRIPTION OF LOUISIANA NIGGERS DANCING (THE PAS MA LA RAG)

LOUISIANA RAG (PAS MA LA) TWO STEP

AUTHOR OF
A NIGHT ON THE LEVEE
SAVANAH JUBILEE SCHOTTISCHE
& OVER THE FENCE SWEET POLLY

COMPOSED BY
Theo. H. Northrup

5

PUBLISHED BY
THE THOMPSON MUSIC CO.
CHICAGO ILL

order

LOUISIANA.

RAG TWO-STEP.

Composed by THEO. H. NORTHRUP.

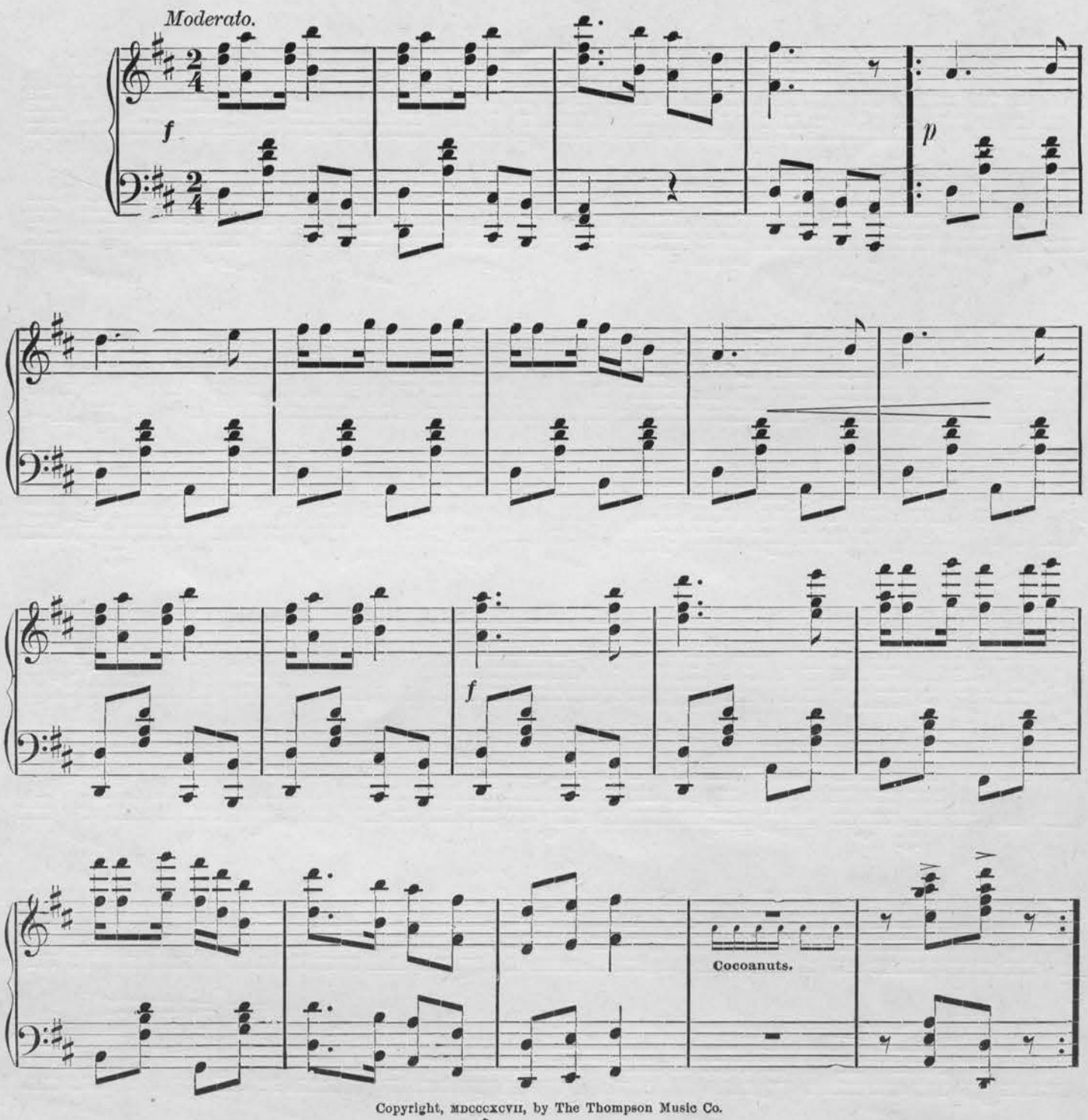

Copyright, MDCCCXCVII, by The Thompson Music Co.

If this arrangement is too difficult, try the simplified arrangement on last page.

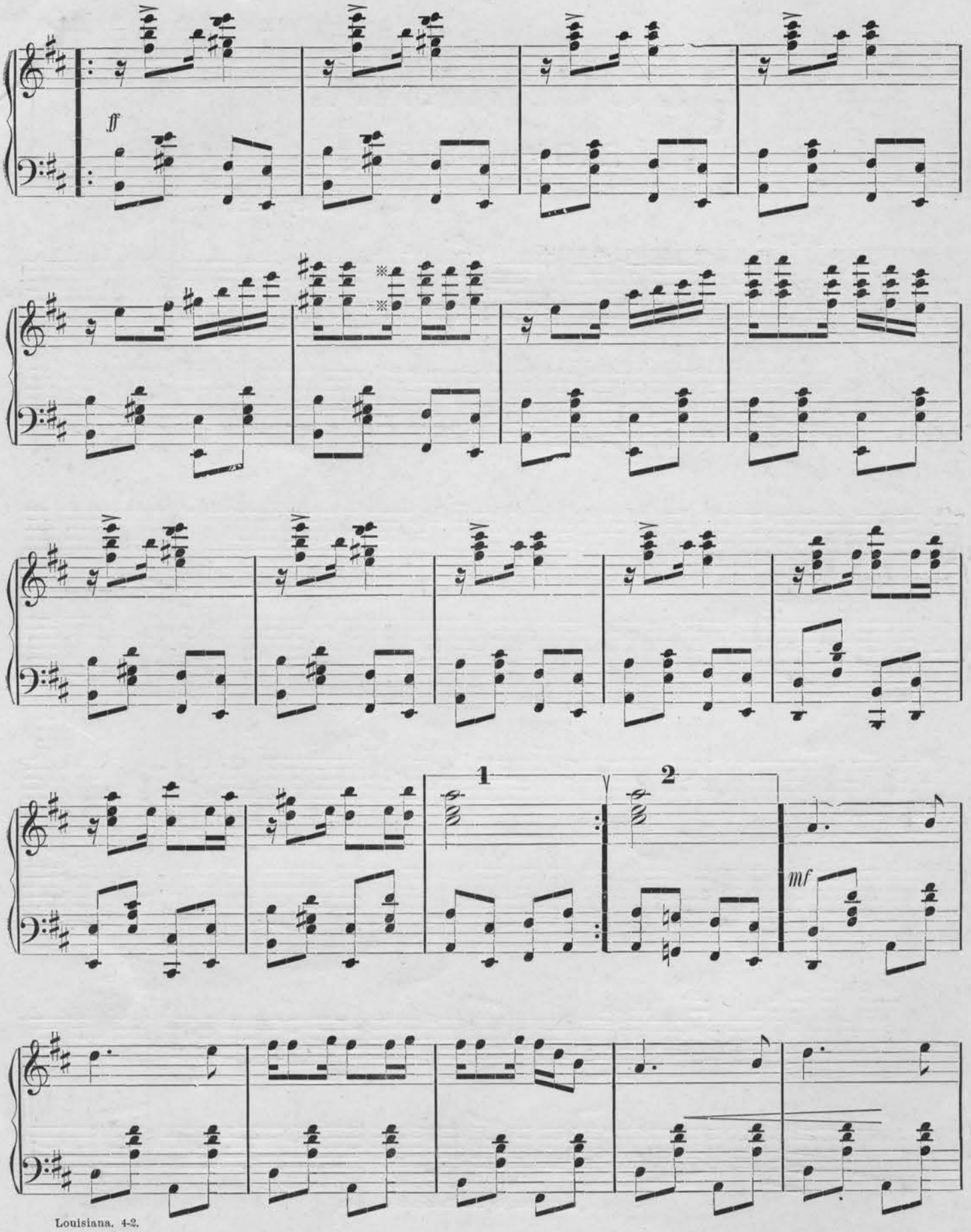
ff
1
2
mf

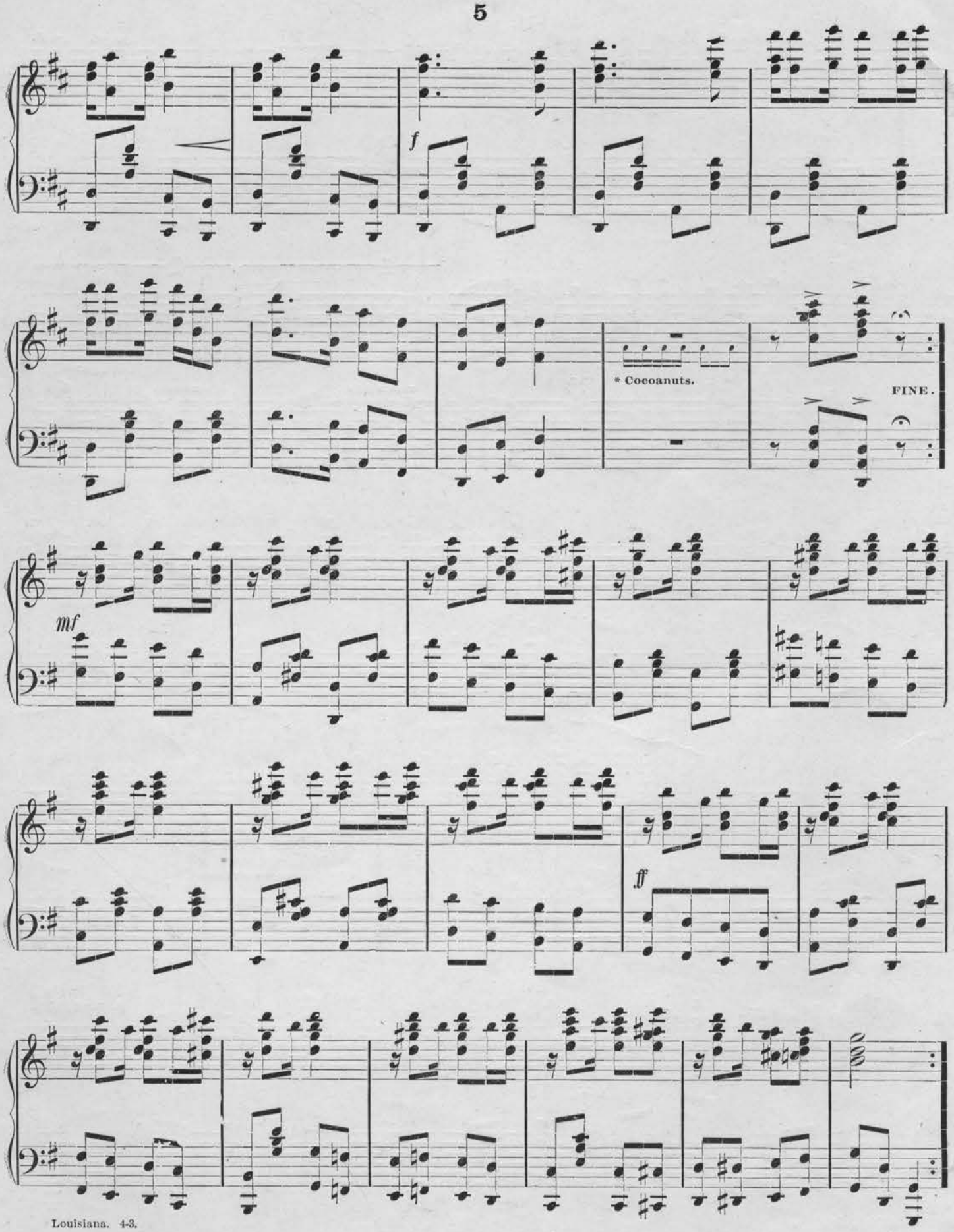
f
* Cocoanuts.
FINE.
mf
ff

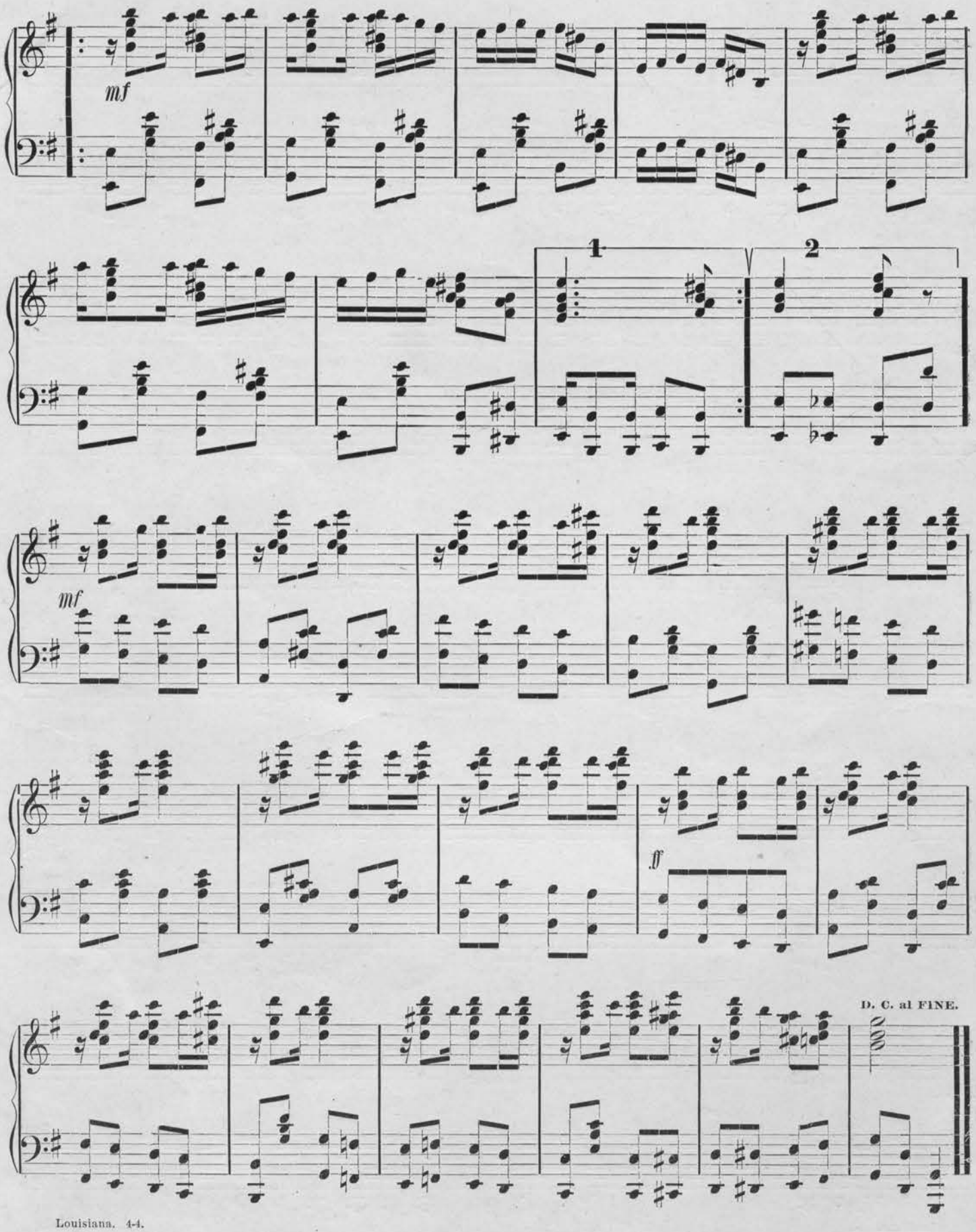
mf
1
2
mf
ff
D. C. al FINE.

LOUISIANA RAG. TWO-STEP.

SIMPLIFIED.

THEO. H. NORTHRUP.

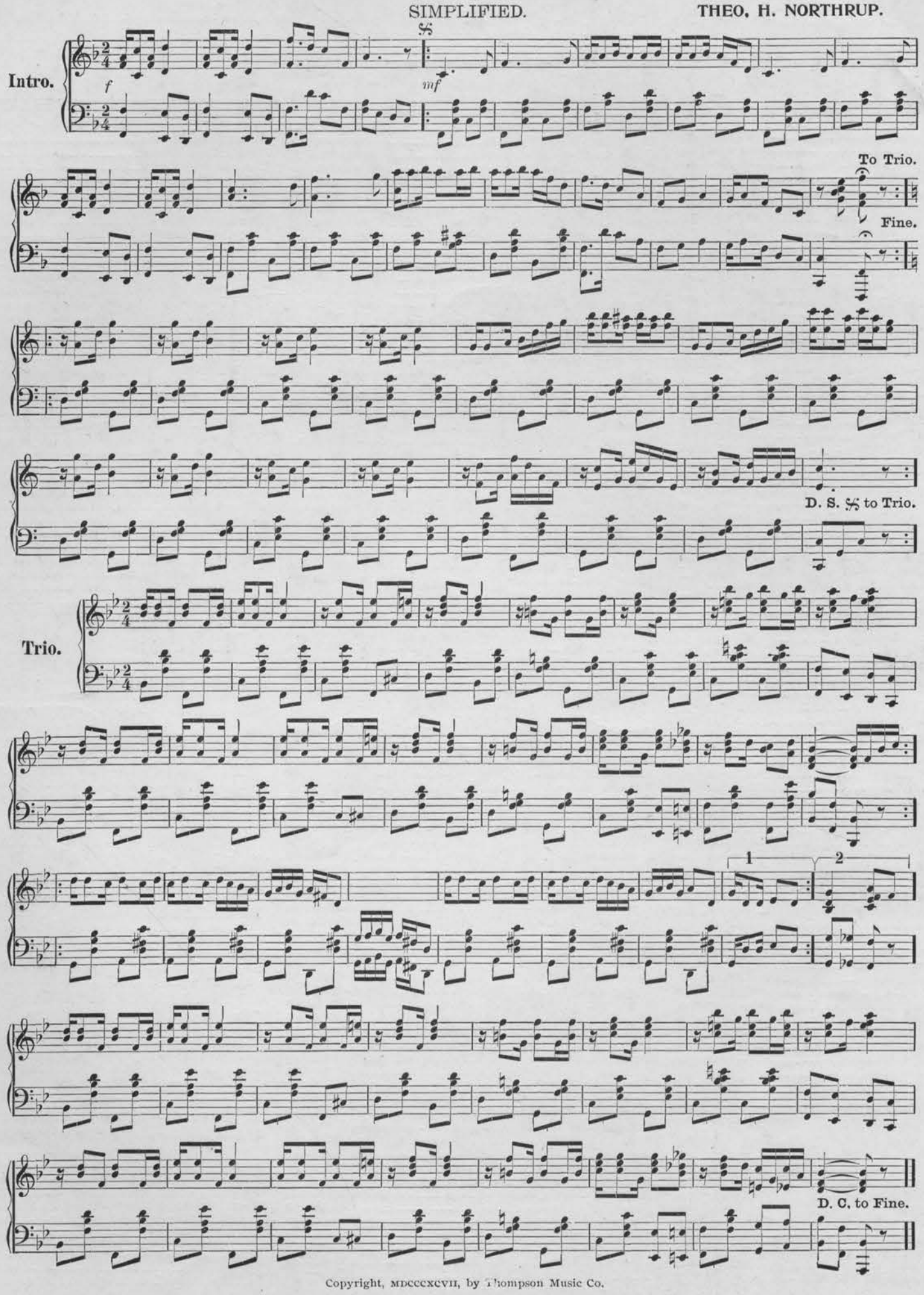

Copyright, MDCCCXCVII, by Thompson Music Co.

SELECTED LIST OF POPULAR MUSIC

POPULAR SONGS.

At Even, Mezzo-Sop. or Bar.,.....Ferber 40
A Stray Sunbeam, ...Solomon 40
American Citizens Who Cannot Vote,.....Christian 40
Back to the Old, Old Home, ...Carson 40
Blue-Eyed Lynette,.....Barringer 40
Break the News Gently to Mother, ...Thompson 40
Brightly Beam Thine Eyes, Love,.....Thompson 35
Bury Me Near the Old Home,.....Thompson 35
Cast One Little Thought for Me, ...Thompson 40
Columbia's Invitation to the World,.....Kimball 30
Darling Take Me to Your Heart, ...Rutledge 35
Dancing with Baby Around the Floor,.....Peloubet 40
Don't Tell Them that You Saw Me,.....Peloubet 40
Don't Go Out To-night, Dear Father,....Thompson 35
Drifting With the Tide,.....Thompson 40
Father, Won't You Try?.....Page 30
From Maine to California,.....Thompson 35
Garden of Youth, (The) .....Northrup 40
Gathering Shells from the Sea Shore,....Thompson 40
Glorious Autumn Time, (The).....Ellsworth 40
Golden Isle of Life, or Wedded 50 Years,.Barringer 35
Golden Years are Passing By,.....Thompson 35
He's Coming Home To-day,.....Bushey 30
Homeless and Alone To-night, ...Thompson 40
I Am King o'er the Land and the Sea, bass solo, " 35
I Don't Want to Play in Your Yard, ...Petrie 40
If all our Hearts were Good and True,...Thompson 40
I'll Not Forsake You,.....Barber 40
I'm Going Back to Alabam' to Die,.....Rutledge 40
I'm Wandering in Distant Lands,.....Bushey 30
Indian Summer Time, (The) .....Thompson 40
In the Land of Nod, Lullaby, ...Brigham 40
It's Love That Makes the World go Round,..Reden 35
Little Blind Match Seller, (The) song and duet,....
.....Thompson 40
Little Billee's Trilby, ...Wales 60
Little Jane and I, waltz song,.....Chase 40
Mamma Kiss the Tears Away,.....Carson 40
Midnight Fire Alarm, (The).....Thompson 40
Merry May Time, sop. or ten., ...Ferber 40
Mother's Prayers are not Forgotten,.....Solomon 40
My Grandpa's Advice, ...Thompson 35
My Home on the Old Ohio, ...Thompson 35
My Little School-Girl Sweetheart,.....Vane 40
No One Can Love us Like Mother,.....Rutledge 35
Old Brown Mill, (The).....Thompson 40
Old Fiddler, (The) .....Carson 40
One Little Face is Missing,.....Rutledge 35
One More Waltz,.....Schleifarth 40
Only A Pansy, ...Ivers 40
Over the Fence, Sweet Polly,.....Northrup 40
Pictures of My Mother on the Wall,.....Brigham 40
Poor Old Tramp, (The) .....Thompson 40
Remember the Old Folks at Home,.....Rutledge 40
Rock Me to Sleep, alto or Bass, ...Ferber 40
Sacrificed, ...Bush 40
Say Your Prayers and Go to Sleep, ...Rutledge 40
She's Waiting on the Sad Sea Shore, ...Carson 40
Silver Gray, ...Turney 30
Since Bennie Went Over the Sea,.....Thompson 35
Sleep on Sweetly Little Darling, ...Bentley 40
Sunbeam, Elite Song and Dance,.....Brigham 40
Tom Brown, College Song,.....Lamartine 35
Uncle Tom's Cabin,.....Rutledge 35
Under the Moonlit Sky,.....Thompson 40
Wanderer's Dream of Home,.....Orr 30
We Shall Meet all the Little Ones There, Thompson 40
Which Shall I Choose, Bessie or Nell,.....Barber 40
Work Makes the Winning Ones, ...Bushey 30
You are My Sweetheart Now,.....Brigham 40

CONCERT QUARTETTES.

Better Day Coming To-morrow, (The) ...Thompson 60
Come and Join the Merry Dance,.....Turney 60
Come Where the Lillies Bloom, ...Thompson 60
Flower Land, (The).....Thompson 50
Friendship, Love and Song,.....Thompson 60
Good Night, Gentle Folks, ...Thompson 50
Medley of National Songs, ...Thompson 50
Mill, (The).....Brigham 50
Moonlight Will Come Again,.....Thompson 75
One Song With Me,.....Petrie 60
When My Ship Comes Over the Sea,....Thompson 75

SACRED MUSIC.

Come, Holy Spirit, Quartette, ...Thompson 50
Come Unto Me, Quartette,.....Thompson 50
God Save Our Union, Hymn,.....Thompson 35
Great is the Lord, Anthem,.....Thompson 50
Harvest Time is Passing By, (The) .....Thompson 35
He Holds the Pearly Gates Ajar, ...Bushey 35
I Wonder if There is Room There for Me, Thompson 35
Lead Me Gently Home, Father,.....Thompson 35
Like As a Father Pitieth His Children, quartette....
..... Thompson 40
Look to the Comforter.....Thompson 35
Lord is My Shepherd, Anthem.....Thompson 50
Lord, Protect Us.....Thompson 35
Love Divine, Solo and Quartette.....Thompson 35
Oh! Cling to the Saviour, My Boy,.....Hackleman 40
Praise Ye the Lord, Anthem.....Thompson 50
Saved by a Mother's Prayer.....Hackleman 30
Sinner and the Song, (The).....Thompson 35
Songs of Jesus, (The).....Hackleman 35
Storm the Fort.....Bentley 35
Then Shine, Bright Soul.....Hackleman 30
They Say There's a Land O'er the Ocean, Thompson 35
This Way, Papa.....Hackelman 35
'Tis Only Just a Little Way,.....Bushey 30

COMIC SONGS.

Beautiful Midway Plaisance.....Brigham 40
Dog Went Mad, (The).....Carson 40
Giddy Young Fellow from Mars, (The).....Barber 40
Hock-Shop.....Brigham 50
Housekeeper's Complaint, (The).....Robinson 30
I Get in My Work at Night,.....Barber 40
I'll Tell Your Mother.....Lamartine 30
Lazy John..... Lamartine 30
Let 'Em Alone.....Carson 40
Long Coon (The) or "The King of Rubber Necks,"
.....Brigham 40
Man With a Wheel in His Head, (The).....Barber 40
Mary Dennis..... .Carson 40
My First Music Lesson,.....Thompson 40
Old Woman's Shoe Brigade.....Carson 40
Wonderful Musician, (The).....Armstrong 30

INSTRUMENTAL.

American Girl's Waltz.....Strueh 50
Belle Fontaine—Fantasie,.....Meyer 60
Boomsky March.....Brigham 50
Columbian Fair Grand March.....Moelling 50
Cresson Polka.....Morrison 40
Commencement March,.....Rosenfeld 50
Cuba Libre Waltz.....Sayler 50
Dance of Cupids,.....Lanyon 40
Delightful New Step Polka,.....Thompson 50
Dreams of the Past, Overture.....Morrison 60
Elegance (L') Intermezzo.....Lanyon 30
Florida Glide Waltzes,.....Thompson 50
Free Trade Grand March.....Thompson 40
Gathering Shells, Var .,.....Schiller 50
Goddess of Liberty, Quick March.....Jackson 40
Gustoso Waltzes.....Morrison 60
Impromptu Gavotte .....Lanyon 35
Jackson March.....Sanders 40
Last Days of the Fair, Waltz.....Swain 50
Lyric Waltz.....D'Ancona 60
Lamartine Waltzes.....Thompson 50
McKinley Two-step March.....Brigham 40
Meteor Waltz.....Steinfeld 50
Protective Tariff, Grand March.....Thompson 40
Porter Beach, Two-step.....Greene 50
Queen of Hearts Waltzes.....Hoeg 50
Ripples on the Waves.....Wilson 40
Rippling Rivulet, Valse Brilliante.....Thompson 50
Rocky Brooklet, Polka.....Wettach 50
Rococo Gavotte.....Sjoding 35
Russian Dance.....Polla 30
Savannah Jubilee, Schottische.....Northrup 40
Silver Wedding March.....Katzenberger 35
Spirit of '76 March.....Barber 40
Standard Club Two-step.....Gressett 40
Sunshine Waltz.....Bush 50
Tandem Two-step.....Robinson 40
Templars Parade, Grand March.....Thompson 40
Thine Forever, Grand Waltz de Concert....Sjoding 60
Valse Brilliante.....Jackson 40
Washington Guards March.....Kirby 40

EASY TEACHING PIECES FOR ORGAN OR PIANO.

Brass Band March.....Lamartine 30
Bright Gem Waltz.....Baker 35
Brownies' Waltz.....Messick 40
College Boys Polka.....Orr 20
Diamond Dust Waltz.....Baker 35
Elder Flower Schottische.....Thompson 35
Fox Lake Waltz.....Mullian 30
Flora's Delight Waltz.....Messick 40
Grangers Grand March.....Orr 30
Happy School Girl Polka.....Thompson 35
Home, Sweet Home, March.....Reid 40
John Smith's March.....Lamartine 35
Lake Bells, Schottische.....Baker 35
Menlo Park Grand March.....Brooks 35
Mingo March.....McPhail 30
Nevada Schottische.....Baker 35
New Step Polka, Mazurka.....Baker 35
Nickel-plate Waltz.....Baker 35
Oakland Beach March.....Mullian 30
Ocean Bells, Waltz.....Baker 35
Orange Blossoms, Polka.....Meyer 50
Pasadena, Polka.....Thompson 35
Peaches and Cream, Waltz.....Lamartine 30
Picnic Schottische.....Lamartine 30
Plum Pudding Waltz.....Lamartine 30
River Bells Waltz.....Baker 35
Silver Lake Waltz.....Mullian 30
Silvery Bells.....Morrison 40
Southern Belle Galop.....Baker 35
Strawberries and Cream Waltz.....Lamartine 30
Sweet Memories Gavotte.....Morrison 30
Toronto Waltz.....McPhail 30
Twlight on the Lake.....Wilcox 30
Victor Schottische.....Thompson 35
Western Belle Polka.....Baker 35

BRASS BAND MUSIC.

Come Where the Lilies Bloom—Quickstep, Full Band 50
Spirit of '76 Grand March..... 50

ORCHESTRA MUSIC.

Columbian Fair Grand March..... 50
Garden of Youth..... 50
Gathering Shells..... 50
Little Jane and I..... 50
Wonderful Musician..... 50

VIOLIN MUSIC.

Violin Favorites No. 1—Containing six pieces.....
.....Samuel Lazarus 30
Violin Favorites No. 2—Containing six pieces..... 30
Hattie and Harry Waltz, Violin and Piano.....
.....Carl Reden 30

THOMPSON'S MUSICAL ALBUMS.

No. 1 Collection of Popular Songs..... 50
No. 2 Collection of Popular Songs..... 50
No. 3 Collection of Popular Instrumental Music for Organ 50
No. 4 Collection of Popular Instrumental Music for Piano..... 50
No. 5 Collection of Popular Duets and Quartettes... 50
No. 6 Collection of Popular Sacred Music..... 50
No. 7 Collection of Popular Marches, Waltzes, Etc. for Organ..... 50

BOOKS FOR SINGING SCHOOLS.

Choral Climax (Board).....J. Calvin Bushey 50
Choral Fountain (Board).....S. S. Myers 50
Chorus Class (Board).....J. Calvin Bushey 40
Class and Concert (Board).....Will L. Thompson 75
Magnetic Melodies (Board).....J. Calvin Bushey 50

BOOKS FOR DAY SCHOOLS.

Day School Favorite (Paper).....Will L. Thompson 10
Day School Gems (Board).....Will L. Thompson 35

Books for Sunday Schools and Church Choirs.

Carols of Praise (Paper).....S. S. Myers 10
Living Light (Paper).....J. Calvin Bushey 10
Popular Anthems (Board).....Will L. Thompson 1.00
Sparkling Gems No. 1 (Paper).....J. Calvin Bushey 10
Sparkling Gems No. 2 (Paper).....J. Calvin Bushey 10
Sparkling Gems Combined (Board). J. Calvin Bushey 20

Will L. Thompson's Collection.

Bound in heavy Cloth—384 pages full sheet music size..... 5.00
(This music when bought in sheet form costs $41.00.)